

Mooloolaba Transport Corridor Upgrade – Stage 1a

Project number: H3731 and H3172

Temporary changes to traffic conditions – Naroo Ct and Muraban St From Wednesday 5 June to Friday 26 July (weather permitting)

Major construction works – Naroo Ct road works & new roundabout

As part of the Mooloolaba Transport Corridor Upgrade, Naroo Court is being extended into Muraban Street. A new road will be constructed in Naroo Ct and a new roundabout will be constructed at the Naroo Ct – Muraban St intersection.

Underground stormwater upgrades, new footpath and landscaping treatments, street lighting upgrades and some service relocations (telecommunications and water) will also occur. Some driveways will be demolished and reinstated.

Construction of the new roads and roundabout will take place from 5 June 2019 to early 2020 (weather and site conditions permitting). We will provide you with more detailed information about the roundabout construction in the near future.

Please refer to the plan on **Page 2** for details.

Temporary changes to traffic conditions Naroo Ct & Muraban St 5 June - 26 July

For safety reasons and to facilitate speedy construction of the Naroo Court roadworks, detours will be in place. Residents and businesses in Naroo Court are advised that there will be no access to/from Naroo Court from Walan Street (with the exception of #20 Walan Street) during this time.

Private access for residents of Naroo Court will be available via Muraban Street, and through the empty block at 9 Naroo Court only during this time.

Due to construction activity, residents of #3 Naroo Court will be provided with alternative temporary car parking where indicated.

Please refer to the map on **page 3** for details of traffic changes.

Signage will be in place to help redirect motorists and pedestrians. The project team will continue to liaise with directly affected residents to inform them of specific construction activities, timeframes and impacts.

What to expect during construction?

Council will make every effort to minimise impacts to motorists and the local community during construction. However, throughout the construction period there will be:

- changed traffic conditions – reduced speed limits, temporary lane closures, traffic realignments, traffic control
- construction noise - including the operation of machinery and tools
- increased heavy vehicle movements
- asphalt (bitumen) works

Contact the project team

For further information, please visit council's website (search MTCU) or contact the project team via: mooloolabatransportcorridorupgrade@sunshinecoast.qld.gov.au

1800 531 597 (Monday to Friday 8am – 5pm)

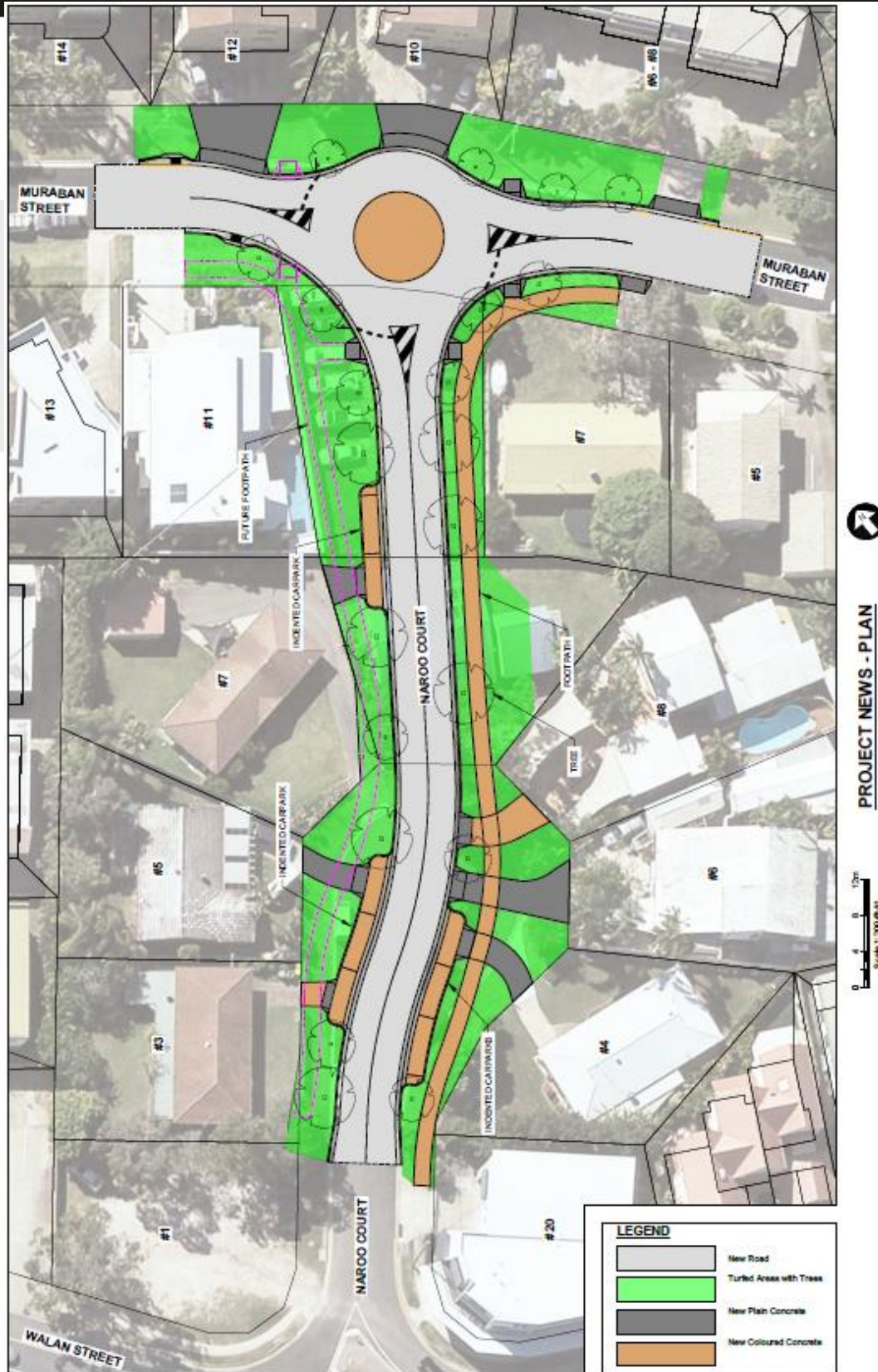

Figure 1 – Stage 1a. Extension of Naroo Court through to Muraban Street

All information contained in this communication is accurate at the time of distribution however works and dates are subject to change due to circumstances outside of Sunshine Coast Council's control.

www.sunshinecoast.qld.gov.au
mail@sunshinecoast.qld.gov.au
 T 07 5475 7272 F 07 5475 7277
 Locked Bag 72 Sunshine Coast Mail Centre Qld 4560

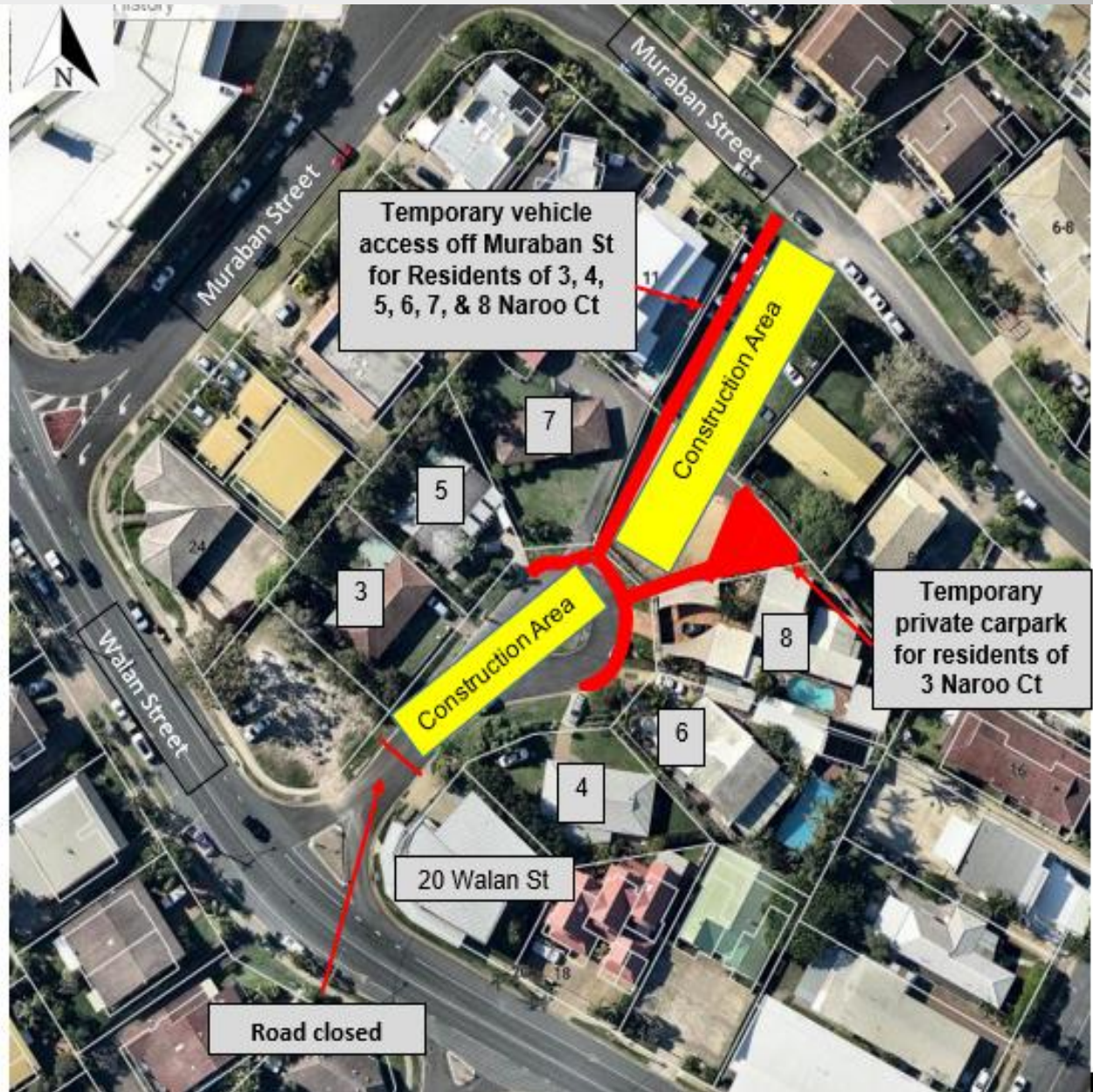

Figure 2 – Stage 1a. Temporary Changes to Traffic Conditions