

Mooloolaba Transport Corridor Upgrade (MTCU) Project

Project number: H9272

Stage 1b Walan Street, Mooloolaba Construction activity - February and March 2020 (weather & site conditions permitting)

Stage 1b works overview

As part of the Mooloolaba Transport Corridor Upgrade (MTCU), Walan Street will be upgraded between Venning Street and Smith Street.

This stage is known as Stage 1b and will be constructed from February 2020 to late 2020.

Stage 1b works include:

- widening the road to four traffic lanes
- a new signalised intersection at Walan Street and Naroo Court
- formalised pedestrian crossings across Walan Street and Naroo Court with pram and disability compliant access ramp and treatments
- new median strips for safety
- landscaping, including green space between Naroo Court and Muraban Street
- retaining the existing bus stops and bus services in conjunction with TransLink.

The Stage 1b design can be found on page 2.

Mains water upgrade, Monday 3 February – March 2020

As part of the initial phase of Stage 1b roadworks, council, in conjunction with Unitywater, will upgrade the underground mains water network on Walan Street.

This will involve construction workers conducting underground investigations, and the replacement of existing mains water pipes and other affected utilities.

Unitywater will contact customers directly in the case of any temporary interruptions to water supply.

Once the water main is replaced, roadworks and other service relocation works will commence from mid-March 2020. We will provide you with more detail about these works closer to that time.

What to expect during construction works

Council will make every effort to minimise impacts to the local community and businesses during construction.

Construction hours for Stage 1b will primarily be between 7am – 6pm, Monday – Saturday. Some night works may be required. Residents and businesses will be notified in advance of night works, including construction hours.

Temporary changes to traffic conditions

Vehicle and pedestrian access will be maintained along Walan Street. When construction is occurring across or adjacent to roads, partial lane closures and traffic control will be required. Pedestrian traffic will be diverted to alternative footpath routes where required.

Register to receive project updates

To receive regular project updates throughout the construction period, please register your contact details by emailing your details to

mooloolabatransportcorridorupgrade@sunshinecoast.qld.gov.au

Keeping you informed

The project team will provide the community with regular construction updates throughout the project.

Information is also available on council's website
www.sunshinecoast.qld.gov.au

For further information, members of the public can contact the project team on 1800 531 597 (during office hours, Monday to Friday 8.30am – 5pm) or email
mooloolabtransportcorridorupgrade@sunshinecoast.qld.gov.au

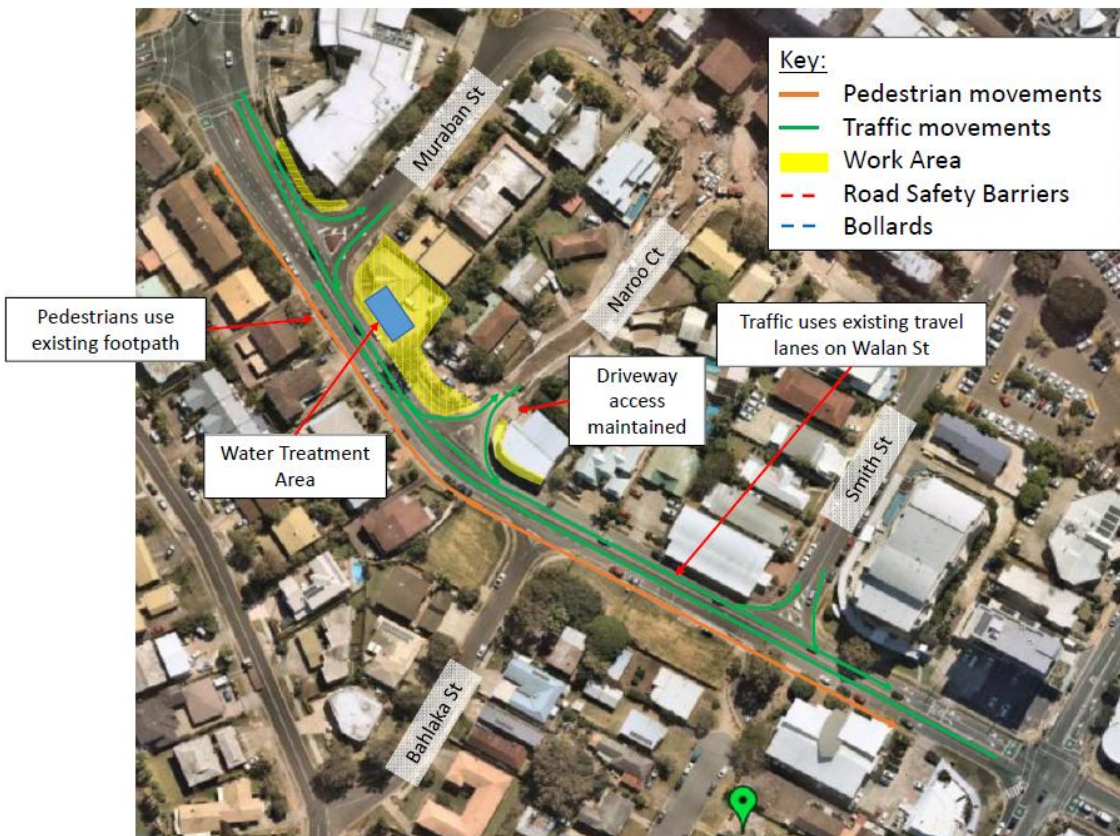

Figure 1. Map of Stage 1b, including location of water mains upgrade.